

DUNHAM SURVEYING, S.C.  
SURVEYING & SUBDIVIDING  
DELAVER, WISCONSIN 53115

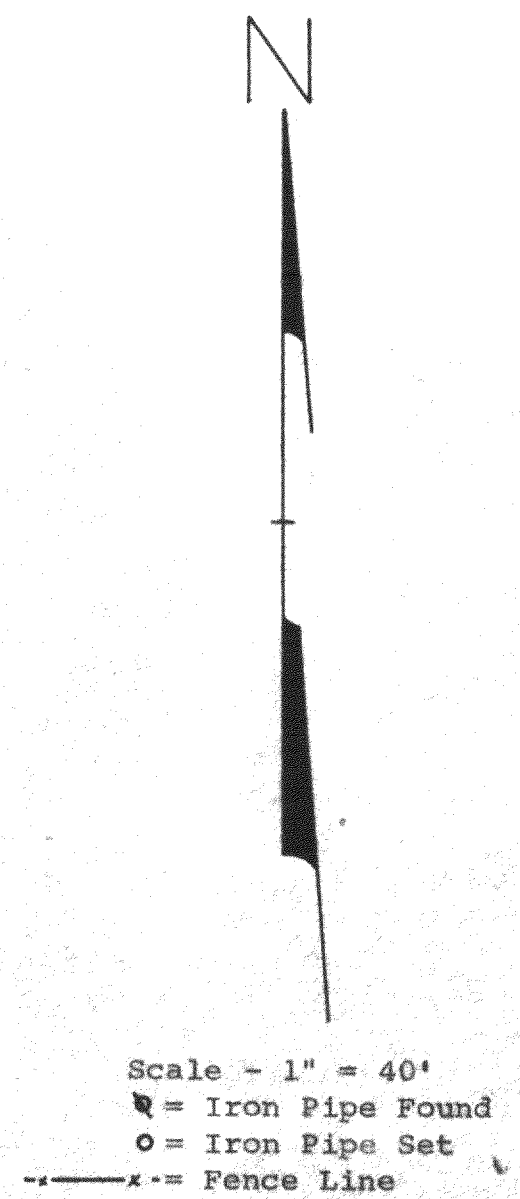
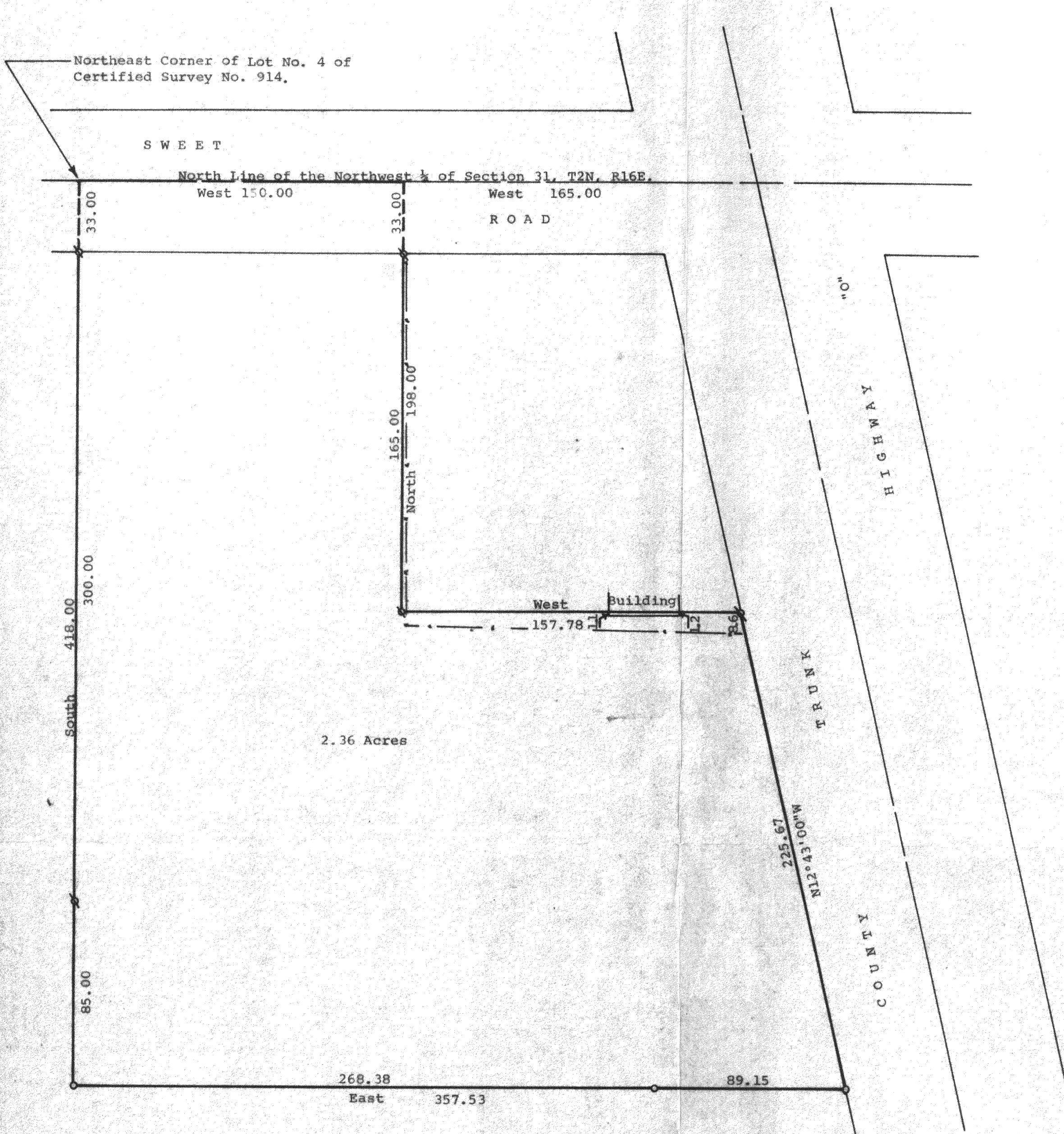

STATE OF WISCONSIN)  
COUNTY OF WALWORTH) SS

I, George T. Dunham, Surveyor, certify that I have surveyed the property described as follows,

A parcel of land located in the Northwest  $\frac{1}{4}$  of Section 31, T2N, R16E, Walworth County, Wisconsin, described as follows: Commencing at the intersection of the centerline of County Trunk Highway "O" and the north line of said Section 31; thence West along the north line of said Section 31, 165.00 feet to the place of beginning; thence continue West along said north line, 150.00 feet to the Northeast corner of Lot 4 of Certified Survey No. 914; thence South, 418.00 feet; thence East 357.53 feet to the westerly line of said County Trunk Highway "O"; thence N12°43'00"W, along said westerly line, 225.67 feet to a point located 198.00 feet South of (measured at right angles to) the North line of said Section 31; thence West, 157.78 feet; thence North 198.00 feet to the place of beginning, containing 2.36 acres of land.

and that the above map is a true representation thereof and shows the size and location of the property, its exterior boundaries, the location of all visible structures and dimensions of all principal buildings thereon, boundary fences, apparent easements, roadways and visible encroachments, if any.

This survey is made for the use of the present owners of the property, and also those who purchase, mortgage, or guarantee the title thereto within one (1) year from date hereof.

November 12, 1979

*George T. Dunham*  
George T. Dunham, Surveyor

